

# Partenze

for Benjamin Hoffman

Joel Hoffman (1990)

with ebullience

Part 1: moderately fast [ $\text{♩} = 140$ ]

Violin

*f*

*meno f*

*f*

*p*

*f*

*f*

*ff*

Part 2: a little slower [ $\text{♩} = 120$ ]

*meno f, ma marcato*

\* = slightly rush the groups of three sixteenths, but don't rush the tempo!

Part 3: rather slow but flexible [ $\text{♩} = 108$ ]  
 \*  
*p dolce*  
*subito f espr.*  
*p*

\* = in unmetered sections, accidentals pertain only to the notes they immediately precede.

*mf*      *piu' f*      *piu' f*      *dim.*      *p*

*cresc.*

*poco f*      *rall.*      *mf*      *p*      *f subito*

Part 4: quite fast [ $\text{♩} = 96$ ]

*gliss.*      *mf leggero*

*f*

*f*

*f*

*f*

*f*

*f*

tempo 1: quite fast [ $\text{♩} = 96$ ]

poco meno mosso [ $\text{♩} = 76$ ]

a tempo [ $\text{♩} = 96$ ]

poco meno mosso [ $\text{♩} = 76$ ]

*p*

tentatively

*p* *f* *sfz*

Part 5: fast [ $\text{♩} = 132$ ]

*f*

meno mosso [ $\text{♩} = 110$ ]

*p* tranquillo *f*

meno mosso [ $\text{♩} = 110$ ]

*p*

fast [ $\text{♩} = 132$ ]

*f*

meno mosso [ $\text{♩} = 110$ ]

*p*

fast [ $\text{♩} = 132$ ]

*p*

meno mosso [ $\text{♩} = 110$ ]

*p*

fast [ $\text{♩} = 132$ ]

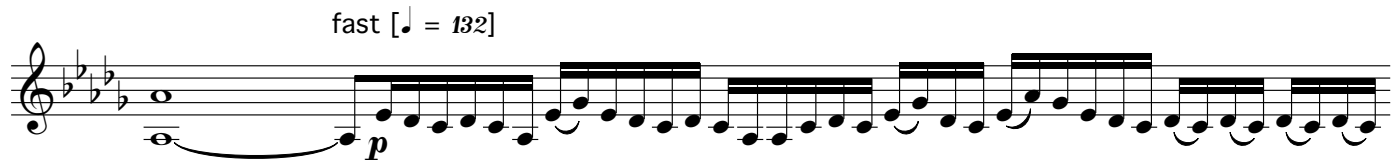

*p*

meno mosso [ $\text{♩} = 110$ ]

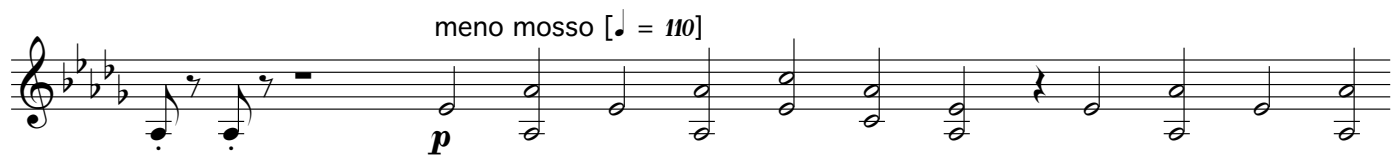

*p*

PART 6: fast [ $\text{♩} = 132$ ]

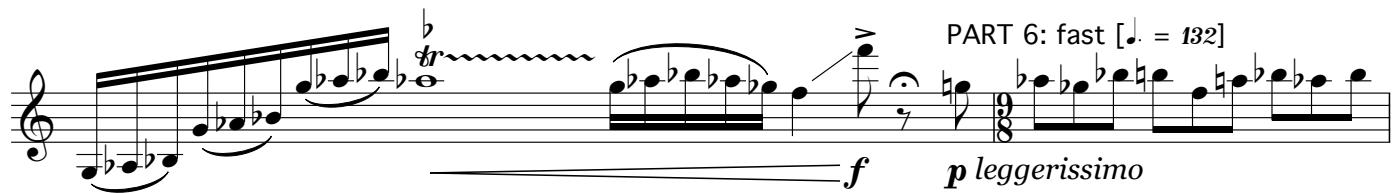

*f* *p leggerissimo*

*mf*

*p*

*f* *mf* *f* *p*

*mf*

*f*

*p*

*p*

*f* *p*

mute gradually on.....  
mute on

*molto rubato*

PART 7: slow [ $\text{♩} = 60$ ]  
mute on

accel. - - - rall. - - - moderate tempo, always with a sense of direction

tempo of PART 6: fast [ $\text{♩} = 132$ ]

*ppp* possible

A single musical staff in treble clef with a key signature of three flats (B-flat, E-flat, A-flat). It contains a sequence of eighth and sixteenth notes with various accidentals, including naturals and flats. There are some dynamic markings like *f* and *pp* and some phrasing slurs.

tempo of Part 5: fast [ $\text{♩} = 132$ ]

tempo of Part 4: quite fast [ $\text{♩} = 76$ ]

tempo of Part 3: rather slow but flexible [ $\text{♩} = 108$ ]

tempo of Part 4: quite fast [ $\text{♩} = 76$ ]

tempo of Part 5: fast [ $\text{♩} = 132$ ]

tempo of PART 6: fast [ $\text{♩} = 132$ ]

*ppp possibile*

tempo of Part 2: a little slower [ $\text{♩} = 120$ ]

*mf*

*f*

tempo of Part 1: moderately fast [ $\text{♩} = 140$ ]

*mf*

*f*

tempo of PART 7: slow [ $\text{♩} = 60$ ]

*mf*

*mf*

*pp*

poco a poco accelerando

*mf*

mute gradually off      mute off

*mf*

Part 8: with motion and energy [ $\text{♩} = 80$ ]

*f marcato*

ricochet

poco piu' mosso [ $\text{♩} = 90$ ]

*mf leggero*

a tempo [ $\text{♩} = 80$ ]

*f*

Part 9: decisively [ $\text{♩} = 110$ ]

*f sempre*

\* bring the speed of the trilled notes closer and closer to that of the following notated sixteenths.

*f p f p f p sim.*

*mf*

*poco a poco cresc.*

*ff* *maestoso*

Part 10: broadly [ $\text{♩} = 72$ ]

*sempre piu' leggero e piano*

*poco a poco accelerando*

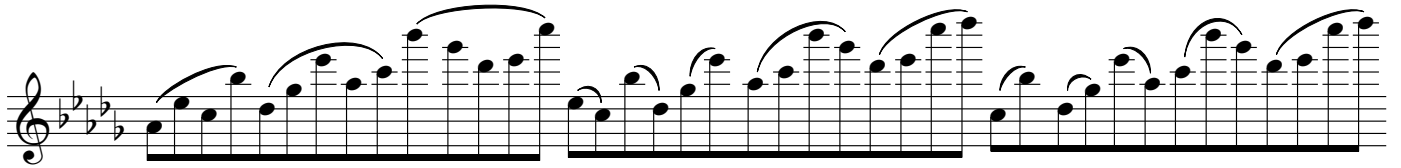

*sempre piu' veloce*

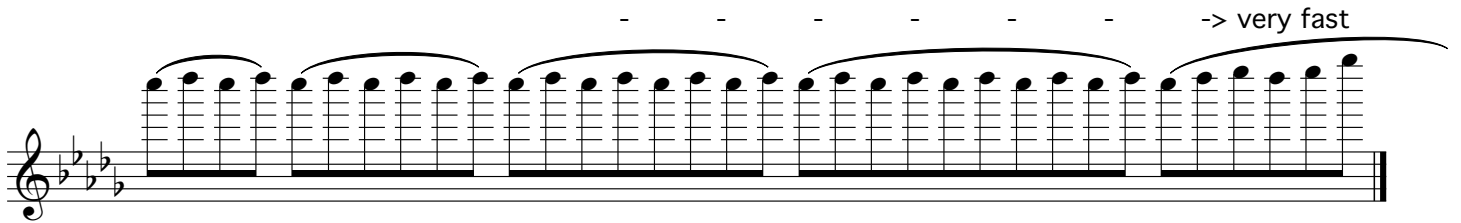
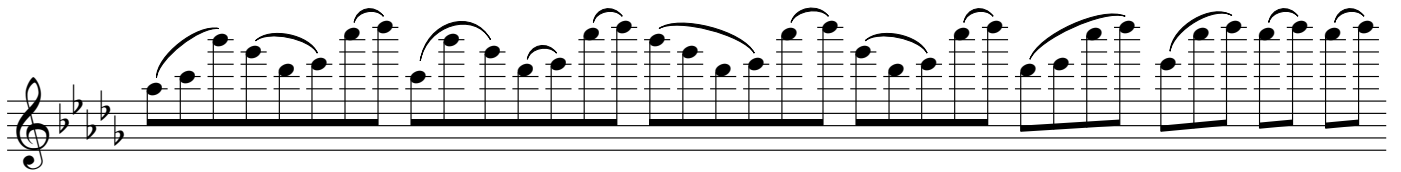
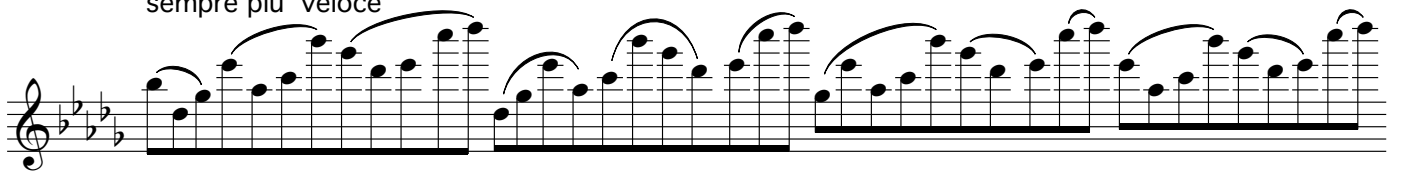

-> very fast

- - - *leggerissimo/pianissimo*

2 August 1990, Firenze  
rev. 8 February 2017, New York